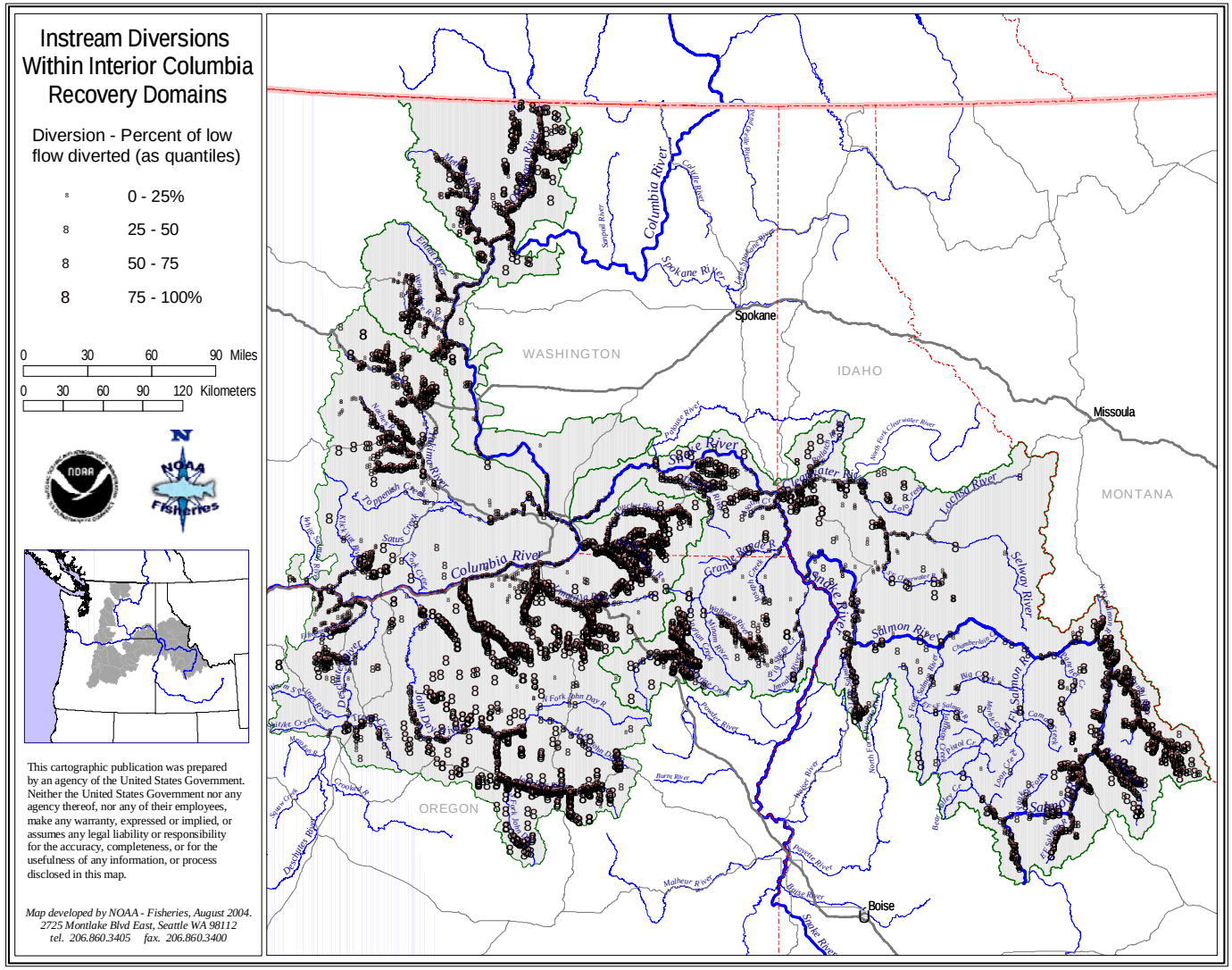

Figure 7a. All instream diversions with the Interior Columbia Basin recovery domains, classified as quantiles of percent low flow diverted.

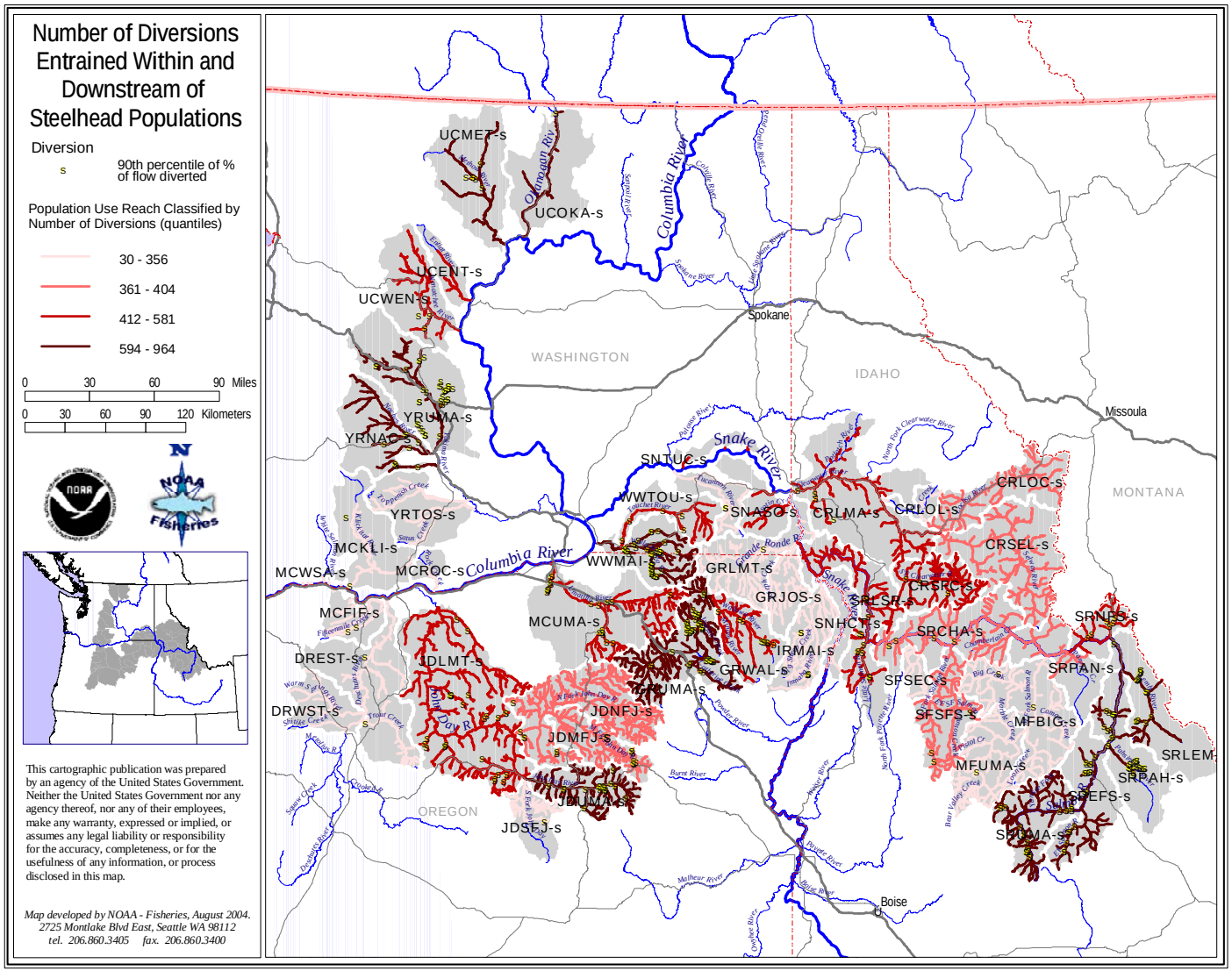

Figure 7b. Entrainment potential (number of diversions encountered) for steelhead populations.

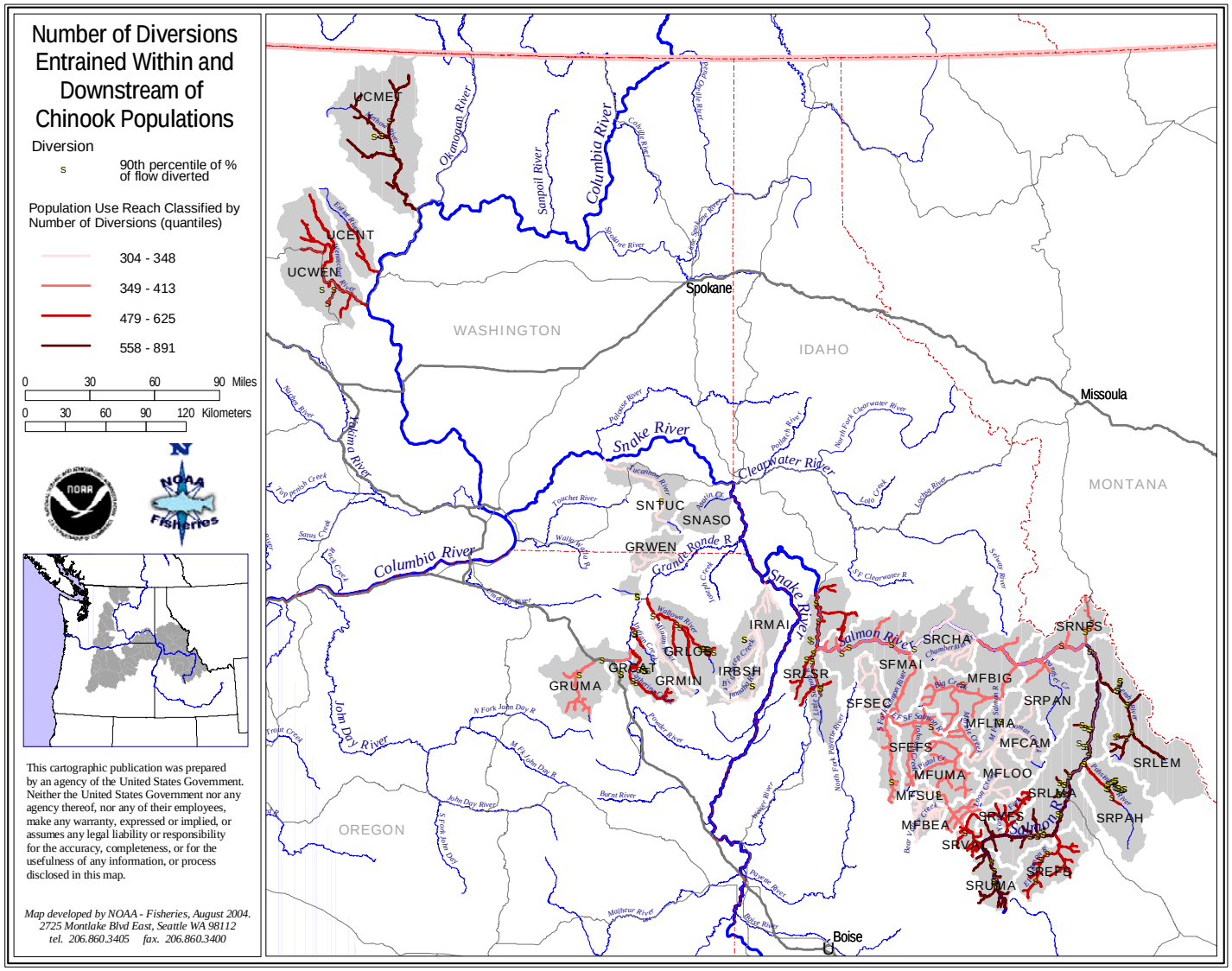

Figure7c. Entrainment potential (number of diversions encountered) for stream-type chinook populations

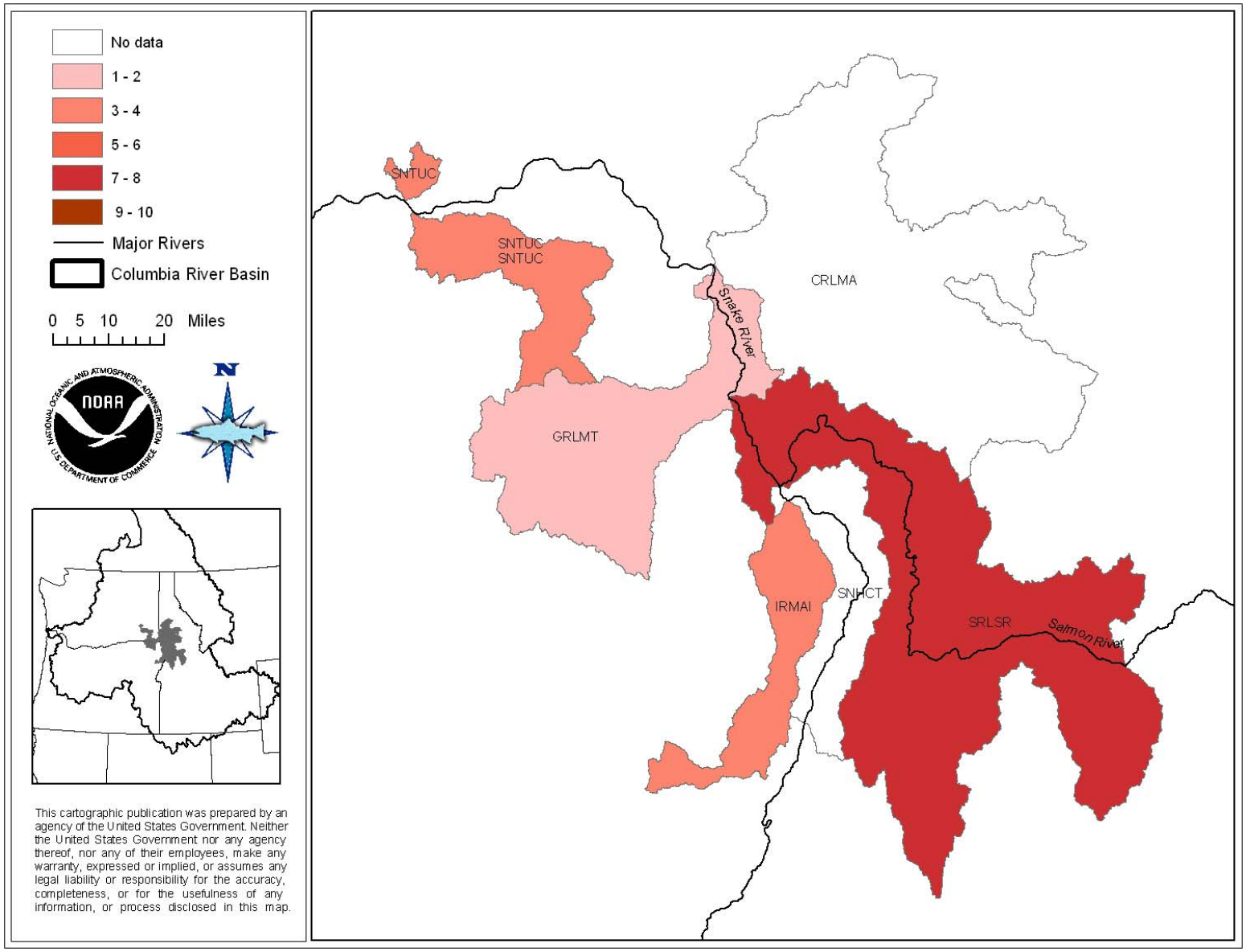

Figure 7d. Entrainment potential (number of diversions encountered) for fall chinook populations.